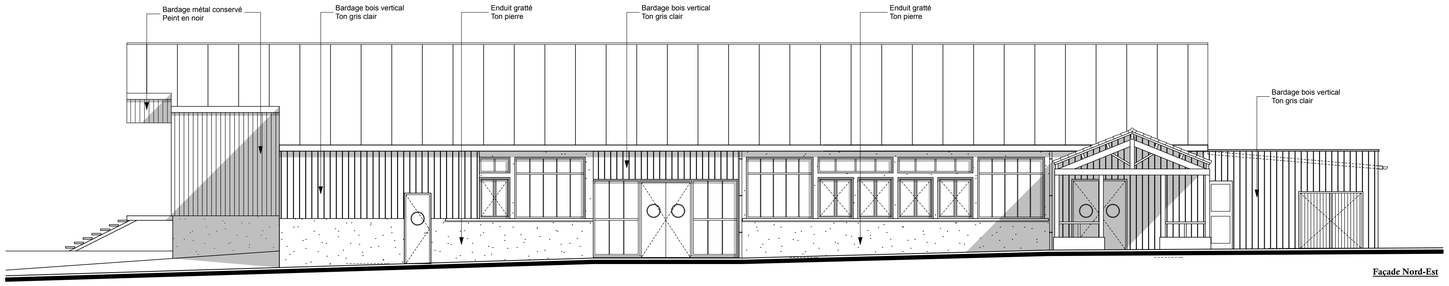

Façade Nord-Est

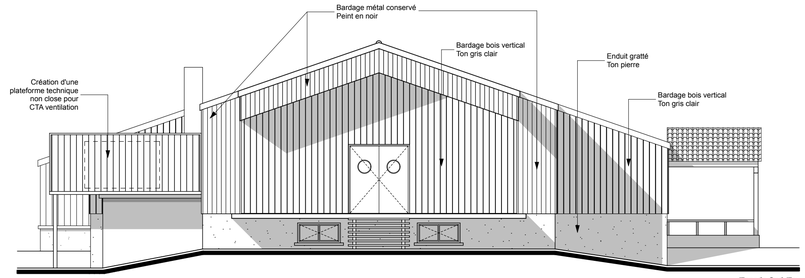

Façade Sud-Est

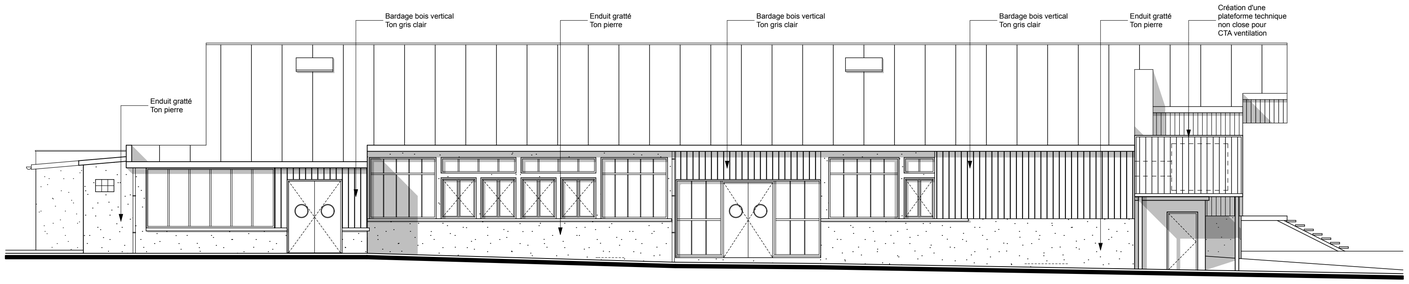

Façade Sud-Ouest

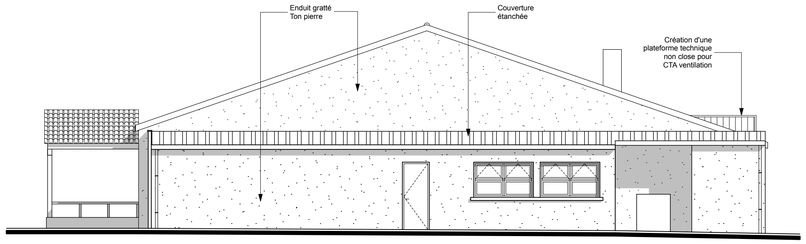

Façade Nord-Ouest

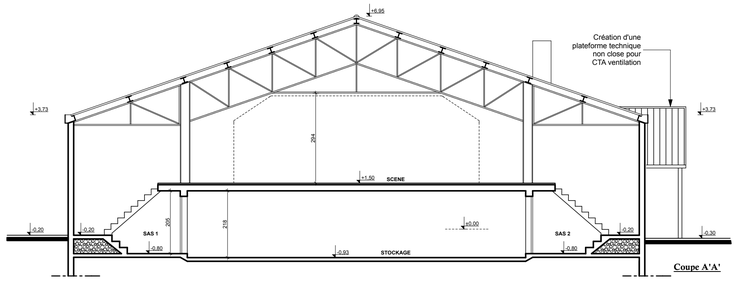

Coupe A'A'

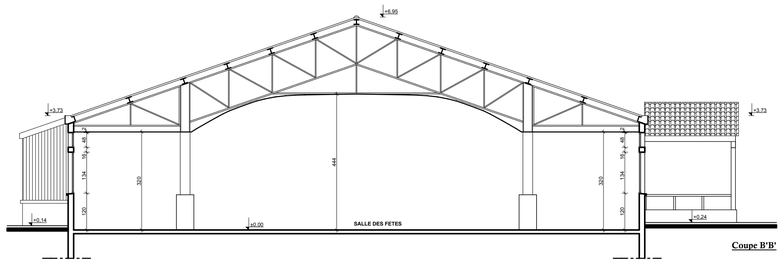

Coupe B'B'

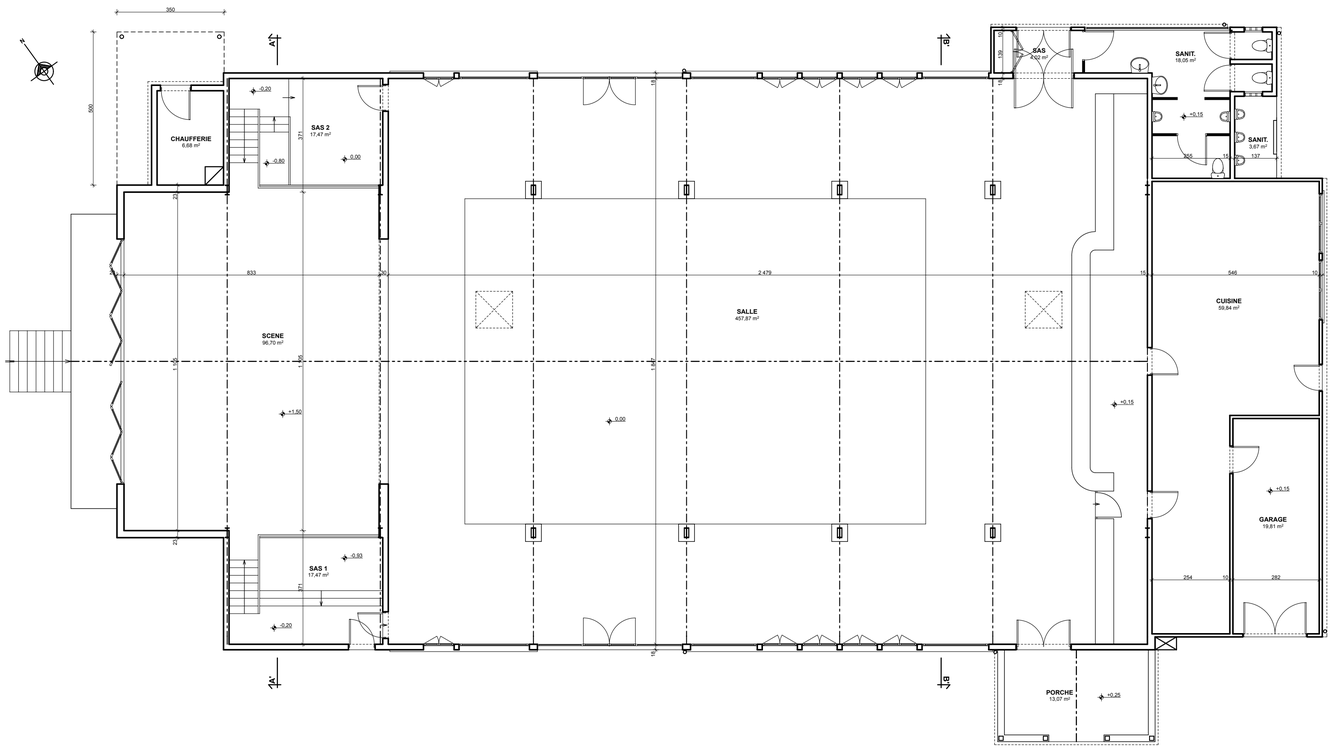

PLAN RDC

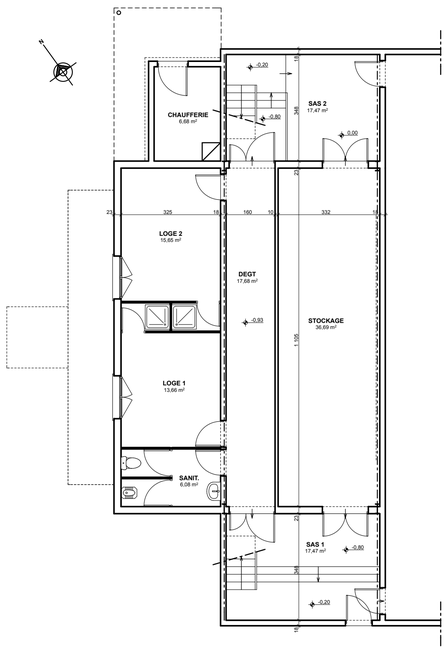

PLAN S. Sol

N° Dossier : **1519**

SERIE ARCHITECTURE

N° Plan : **2**

MAITRE D'OUVRAGE

COMMUNEDE DE SURGERES

MODIFICATION DES FACADES DE LA SALLE DES FETES CASTEL PARK

Rue de Verdun
17 700 SURGERES

- ESQ
- AP
- PC
- **PRO**
- EXE
- AOR

PROJET

Plans
Coupes
Façades

ECH : **1/100** DATE : **26/09/16**

Christophe DUMET
ARCHITECTE DPLG

18, rue Eugène Biraud
17 700 SURGERES

Tél : 05 46 07 57 90
Fax : 05 46 07 12 86

dumet.archi@sfr.fr